

# WEBGIS

geographic information system

 naskom

# What is GIS

**Geographic Information System(GIS)** is a system designed to capture, store, manipulate, analyze, manage, and present spatial or geographic data.

- GIS applications are tools that allow users to create interactive queries, analyze spatial information, edit data in maps, and present the results of all these operations.
- GIS can refer to a number of different technologies, processes, techniques and methods. It is attached to many operations and has many applications related to engineering, planning, management, transport/logistics, insurance, telecommunications, and business. For that reason, GIS and location intelligence applications can be the foundation for many location-enabled services that rely on analysis and visualization.

# About our software solution

- For the needs of local administrations, we have created a number of business applications / layers that allow employees to administer data in GIS in a easy and simple way.
- The solution has two separate segments. One is a functional part of GIS, which allows access to view and search of data. The second, administration part is related to the management/update, analysis and print of content by local government officials.
- Our software solution is solely our product, which means there are no additional hidden costs and limitations, such as various licenses of other commercial vendors.

# What offers our software solution?

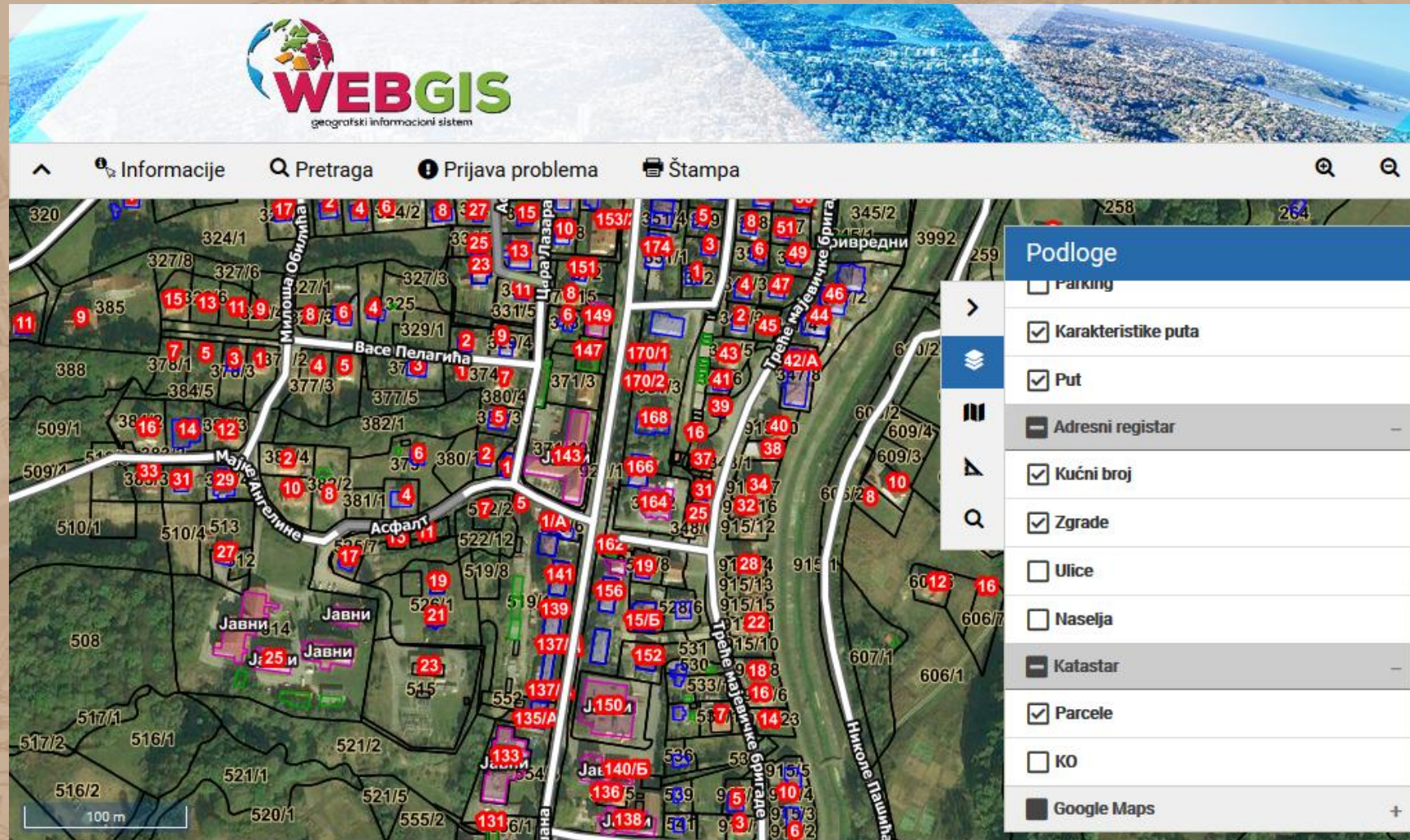

# Basic functionality of WebGIS:

- Display geographic information on a map
- Search by selected criteria
- Data analysis
- Administration of graphic geographic objects and its properties

# Functional review of GIS (Supported layers)

- Report communal problems / Record communal issues (Utility service)
- Useful locations (Ambulances, Pharmacies, Shops, Banks, Sports facilities...)
- Educational centers (Preschools, Elementary/Secondary schools, Universities)
- Street lights (Lighting line, Bulbs)
- Water supply (Pipelines, Hydrants, Manholes)
- Sewerage system (Pipelines, Manholes)
- Traffic infrastructure (Roads, Type of roads, Parking lots, Bridges)
- Address register (Settlements, Streets, Buildings, House numbers)
- Cadaster (Parcel numbers)
- Urbanism (Construction permits, Approvals, Legalization)
- Economy (Business register, Brownfield, Greenfield)
- Agriculture (Concessions, Forests, Type of sown area...)
- Cemeteries
- Spatial plans (Industry, Centers of settlement, Sport, Tourism...)
- and other.

# View supported base layers

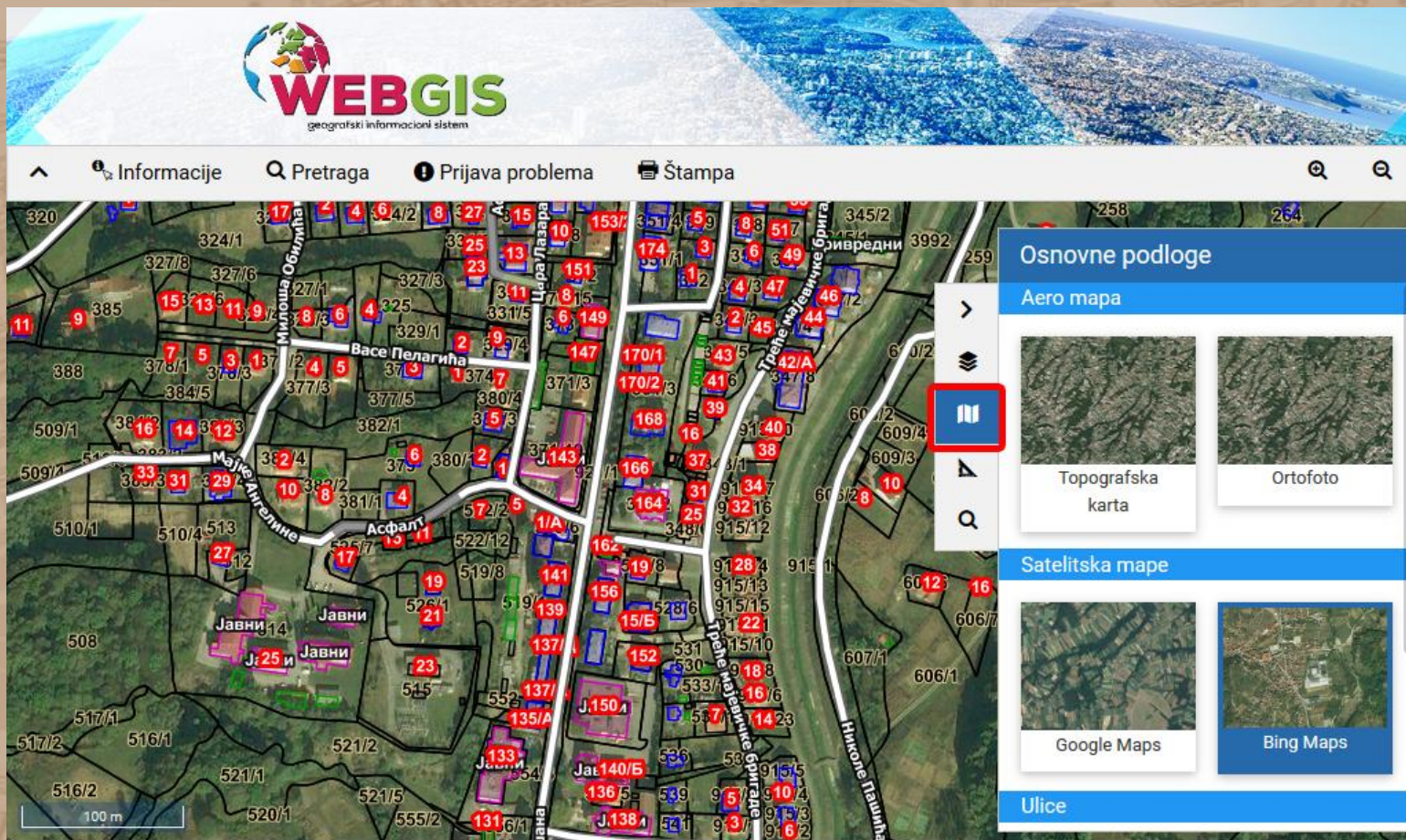

- Ortofoto (Aero recordings),
- Topographic maps,
- Google maps,
- Bing maps,
- Open street maps ...

# Tool for measuring surface and distance

# Options for data search

# Search engine view

Pretraga za Parcele

Vrsta zemljišta:  
Грађевинско изграђено

KO:  
-

Parcela:  
-

Površina(m<sup>2</sup>) od:  Površina(m<sup>2</sup>) do:

Пронађи Прикажи на мапи Филтрирај на мапи

Lista parcela:

	Vrsta zemljišta	KO	Parcela	Površina(m <sup>2</sup> )
1			3252	572
2			3253	3276
3			1956	1289
4			1955	641
5			3250	812
6			3254	4340

# View of a specific search result

**Pretraga**

**Opcije pretraživača**

Pretraga po:  
Parcele

**Q Pronađi**

**Rezultat pretrage:**

Parcele

PB: 132229

Prikaži **Filtriraj**

# Details information from a map

The main area features a satellite map of a rural area with parcel boundaries. A large parcel is outlined in yellow. Several parcels are marked with red numbers in blue boxes: 50, 51, 52, and 53. Other parcel numbers visible on the map include 300, 297, 298, 366, 367, 368, 369, 370, 371, 372, 373, 374, 375, 376, and 1754. A scale bar at the bottom left indicates 50 meters.

On the right side, a search panel is open. It has a title "Pretraga" and a sub-section "Opcije pretraživača". Under "Pretraga po:", the search criteria is set to "Parcele". A "Pronađi" button is visible. Below this, the search results are displayed as "Rezultat pretrage:" followed by "Parcele" and a dash. The panel also shows "PB: 132229" and a row of icons for "Prikaži", "Filtriraj", and a close button.

# Details information from a map

Informacija

Parcele

**Vrsta zemljišta:**  
Грађевинско изграђено

**Katastarska opština:**  
-

**Parcela:**  
371

**Broj:**  
371

**Podbroj:**  
0

**Površina:**  
5956

✕ Излаз

# Map print option

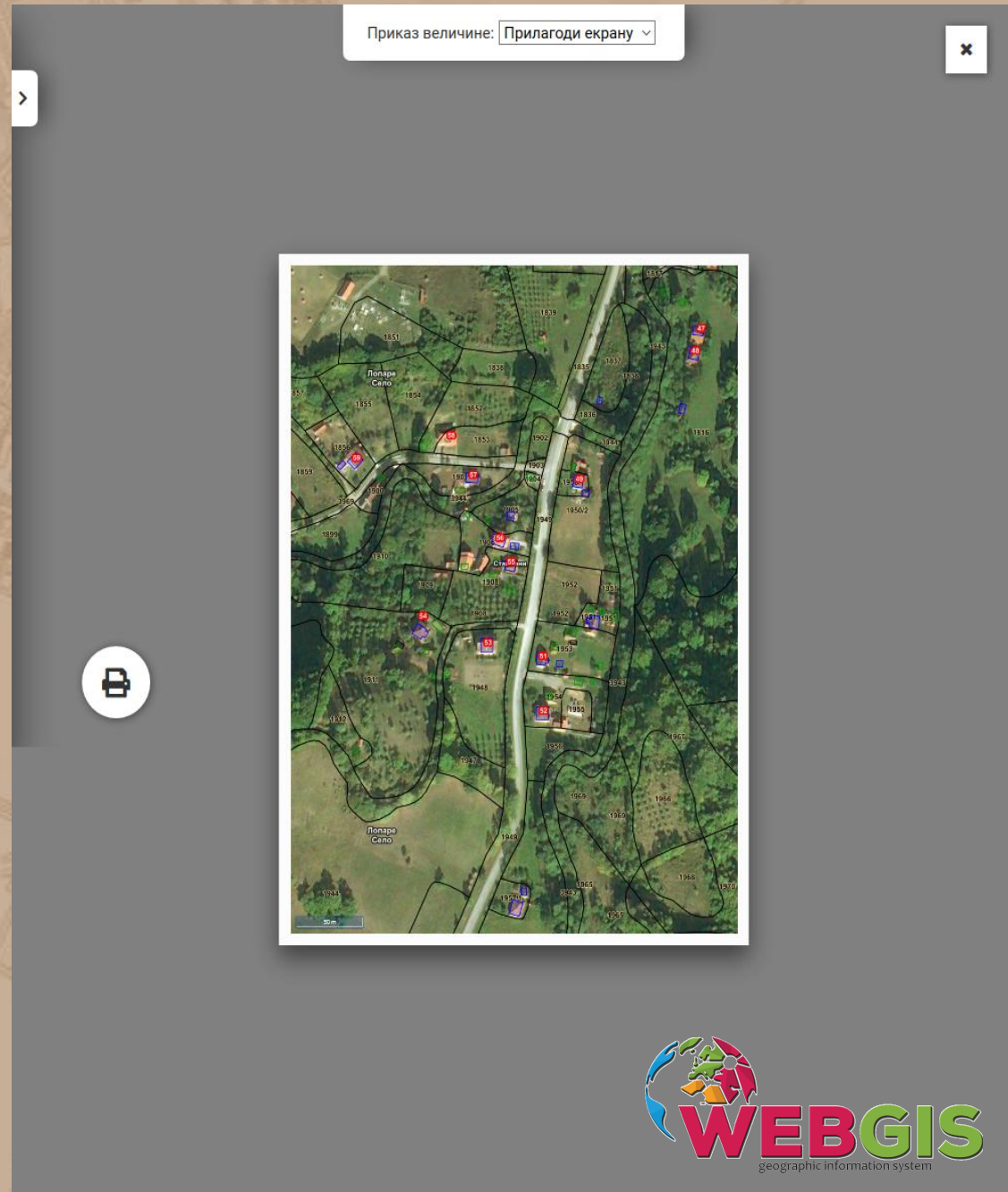

# Option to report a specific problem

- Име подносиоца пријаве: (Name of the reporter)
- Контакт телефон подносиоца: (Contact phone number of the reporter)
- Тип проблема: (Type of problem) - dropdown menu with a '-' symbol
- Назив проблема: (Name of the problem)
- Опис проблема: (Description of the problem) - large text area

At the bottom of the form, there are two buttons: 'Сачувај' (Save) and 'Издај' (Exit).

# Administration of GIS

- Prijavljeni problemi +
- Rasvjeta +
- Vodovod +
- Kanalizacija +
- Saobraćajna infrastruktura +
- Adresni registar -
- Kućni broj
- Zgrade
- Ulice
- Naselja
- Katastar +
- Google Maps +

- Korisničko ime
- Lozinka
- Srpski

A blue "Prijava" button is located below the form. The text "Prijava na sistem." is displayed above the form.

# Graphic administration option

- Prijavljeni problemi +
- Rasvjeta +
- Vodovod +
- Kanalizacija +
- Saobraćajna infrastruktura -
- Mostovi
- Parking
- Karakteristike puta
- Put
- Adresni registar -
- Kućni broj
- Zgrade

# Graphic administration option

- Vodovod +
- Kanalizacija +
- Saobraćajna infrastruktura +
- Adresni registar -
- Kućni broj
- Zgrade
- Ulice
- Naselja
- Katastar -
- Parcele
- KO
- Google Maps +

The map shows several buildings and parcels, with labels such as '198/A', '2/B', '2/A', '13', '15', '17', '19', '21', '11', '190', '186', '342/1', '342/2', '342/3', '342/4', '342/5', '342/6', '342/7', '342/22', '342/21', '342/32', '343/10', '343/9', '343/8', '343/7', '343/6', '343/1', '343/13', '343/11', '343/15', '343/17', '343/21', '344', '341/6', '345/2', '340/3', '342/32', '343/15', '344', '341/6', '343/21', '343/23', '342/27', '932/2', and '254/1'. A scale bar at the bottom left indicates 20 meters.

# Administration of the attributes of the concrete layer

Izmjena podataka

**Vlasnik:**  
Pero Peric

**Mjesto:**  
Grad

**Ulica:** Broj:

**Tip:**  
Стамбени

**KO:**  
Grad

**Parcela KČ:**  
342/1

**Površina:** 440.00 **Obim:** 94.06

**Dužina:** 0.00 **Širina:** 0.00 **Visina:** 0.00

**Korišćenje objekta :**  
Објекат се повремено користи

Google Maps

# GIS display on mobile devices

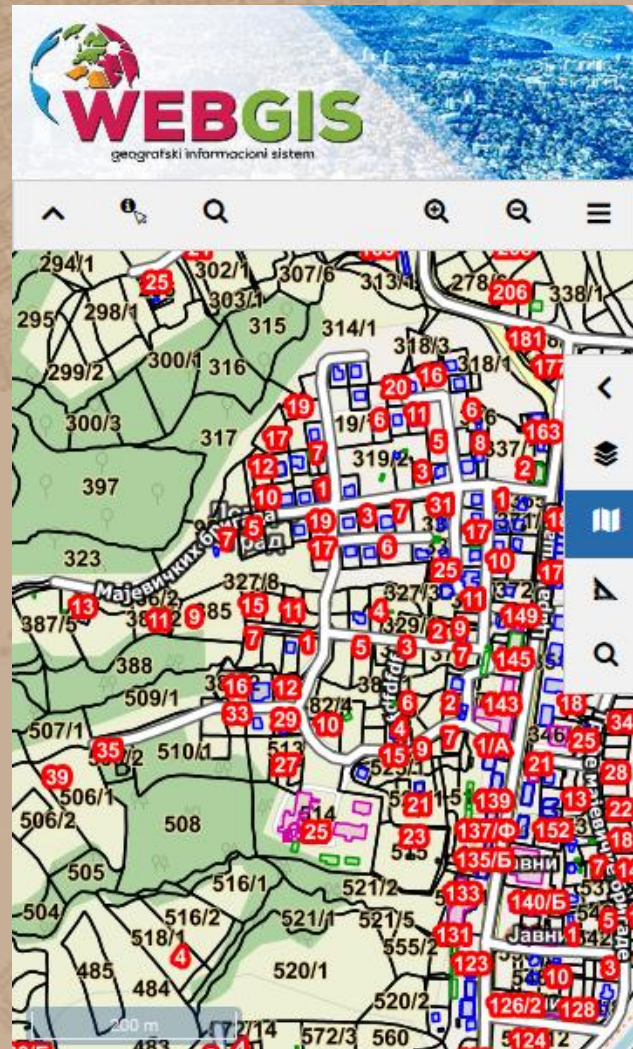

# WEBGIS

geographic information system

*link* **S**istem

..naskom